TIMIK
residential + commercial

the whistler

the specs
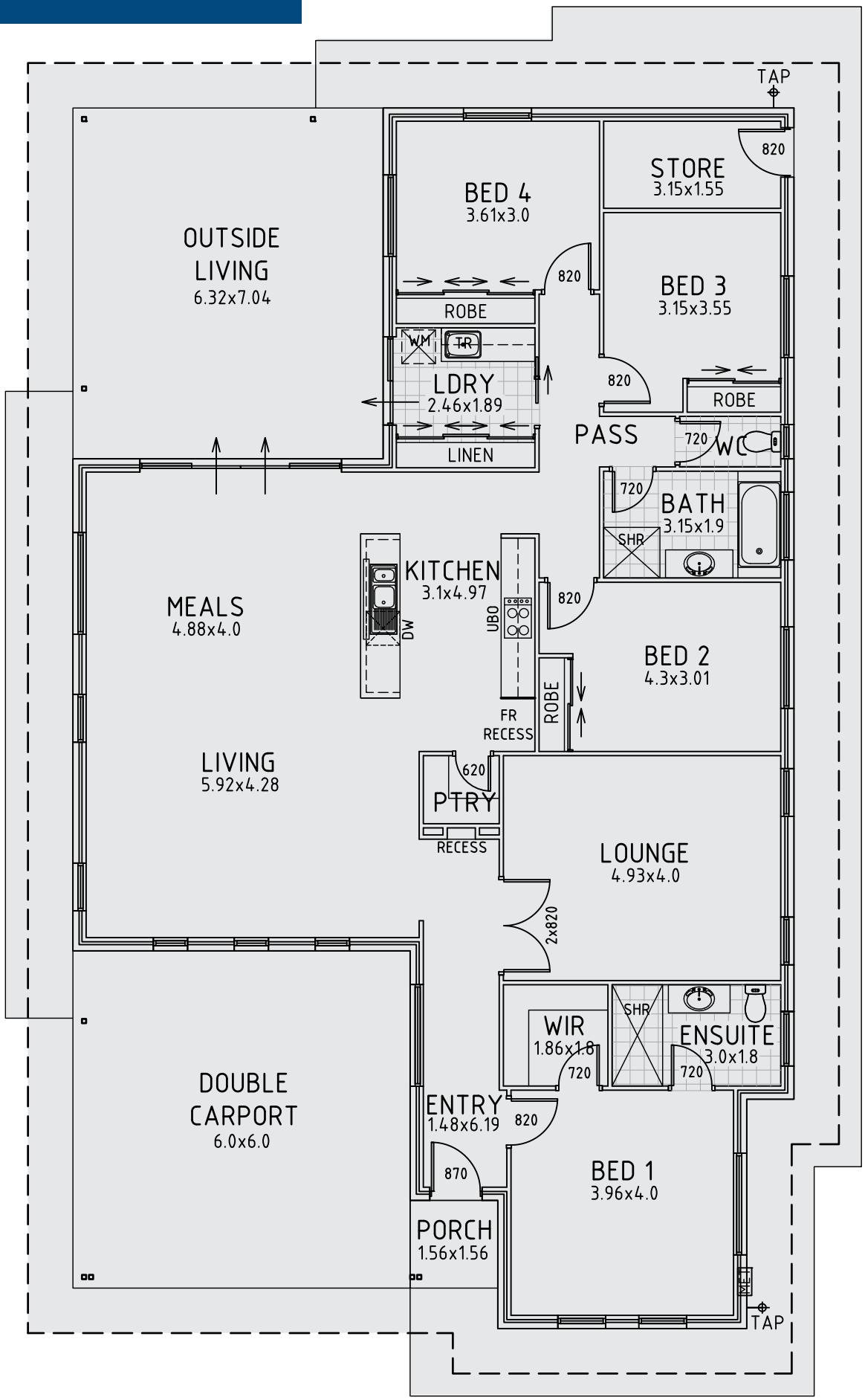
Area	Size
House	196.79m²
Carport	36.00m²
Outside Living	34.45m²
Porch	2.43m²
Total	**269.97m²**